

NOTES:
 1. 730 HINGE & RECEIVER POST FOUNDATION: 48" x 40.5 x 50"
 DEEP. #6 SCREEN, 4 SIDES.

2. THE CONCRETE SHALL DEVELOP A MINIMUM COMPRESSIVE STRENGTH OF 4000 PSI IN 28 DAYS. THE CEMENT SHALL BE AS PER ASTM C150. THE MAXIMUM AGGREGATE SIZE SHALL BE 1 INCH.

3. THE FOUNDATION SHALL BE POURED ON UNDISTURBED SOIL UTILIZING THE EARTH AS THE FORM FOR THE BOTTOM AND SIDES. STANDING WATER IN THE EXCAVATION SHALL BE REMOVED PRIOR TO POURING THE FOUNDATION.

4. THE FOUNDATION DIMENSIONS SHOWN ARE CONSIDERED MINIMUM.

5. FOUNDATION SIZE IS BASED ON MINIMUM ALLOWABLE SOIL BEARING CAPACITY OF 1600 PSI.

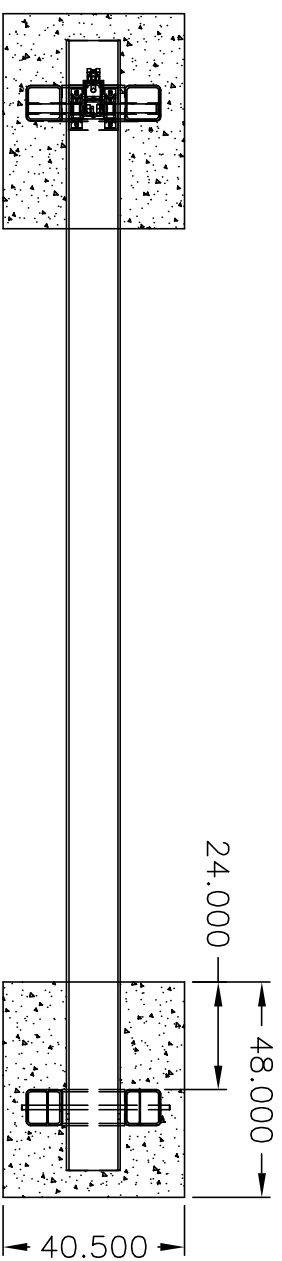

HINGE SIDE

RECEIVER SIDE

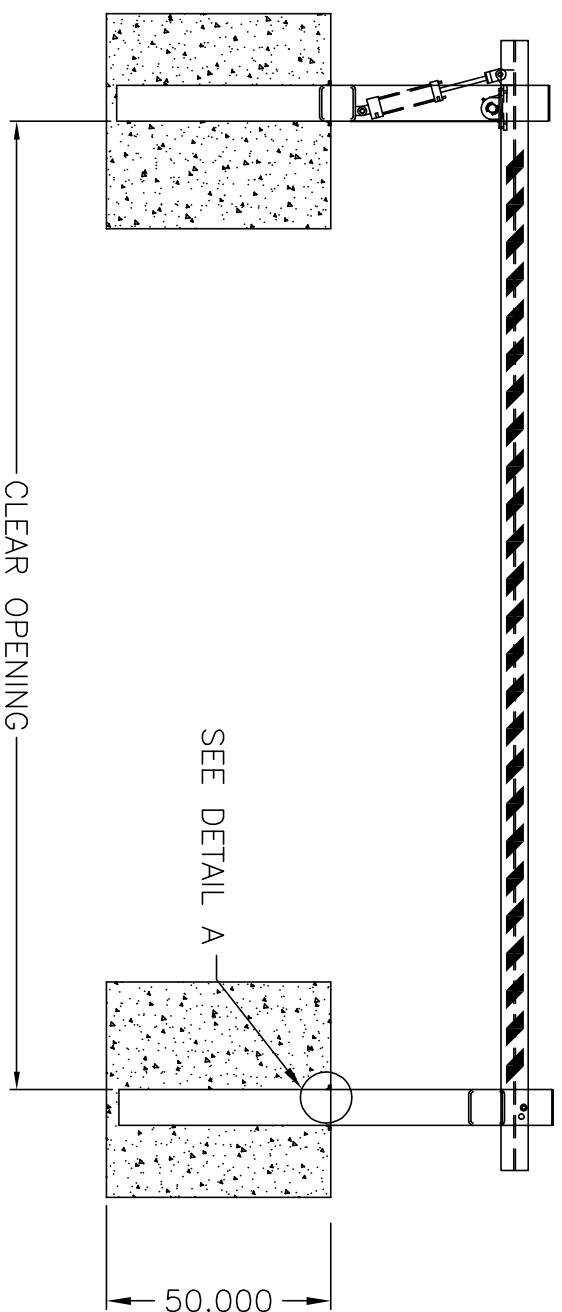

1" x 1" x .125"
 GRADE ANGLES
 TOP OF ANGLE
 LEVEL WITH TOP
 OF GRADE
 TYPICAL BOTH
 HINGE &
 RECEIVER POST

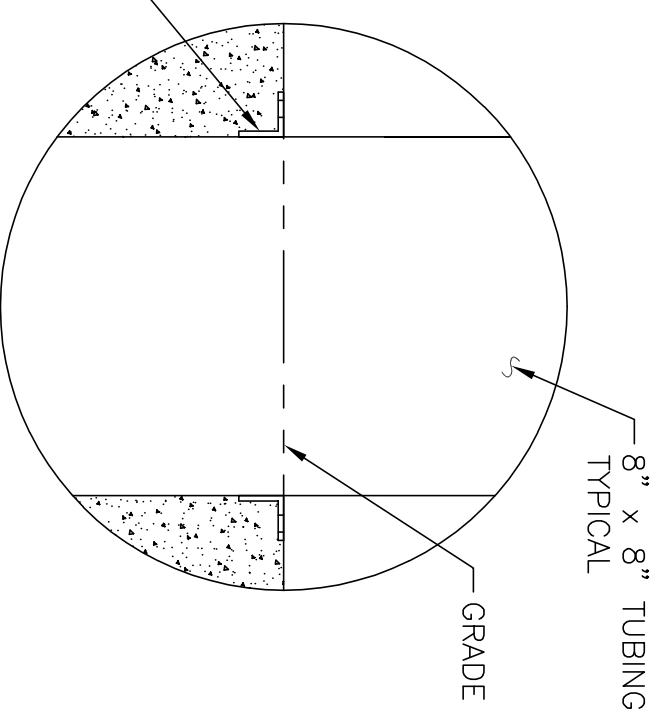

DETAIL A

730 CRASH BEAM BARRIER GENERAL FOUNDATION

B&B ARMR
 2009 Chenault Dr. #114
 Carrollton, Tx 75006
 800-367-0387